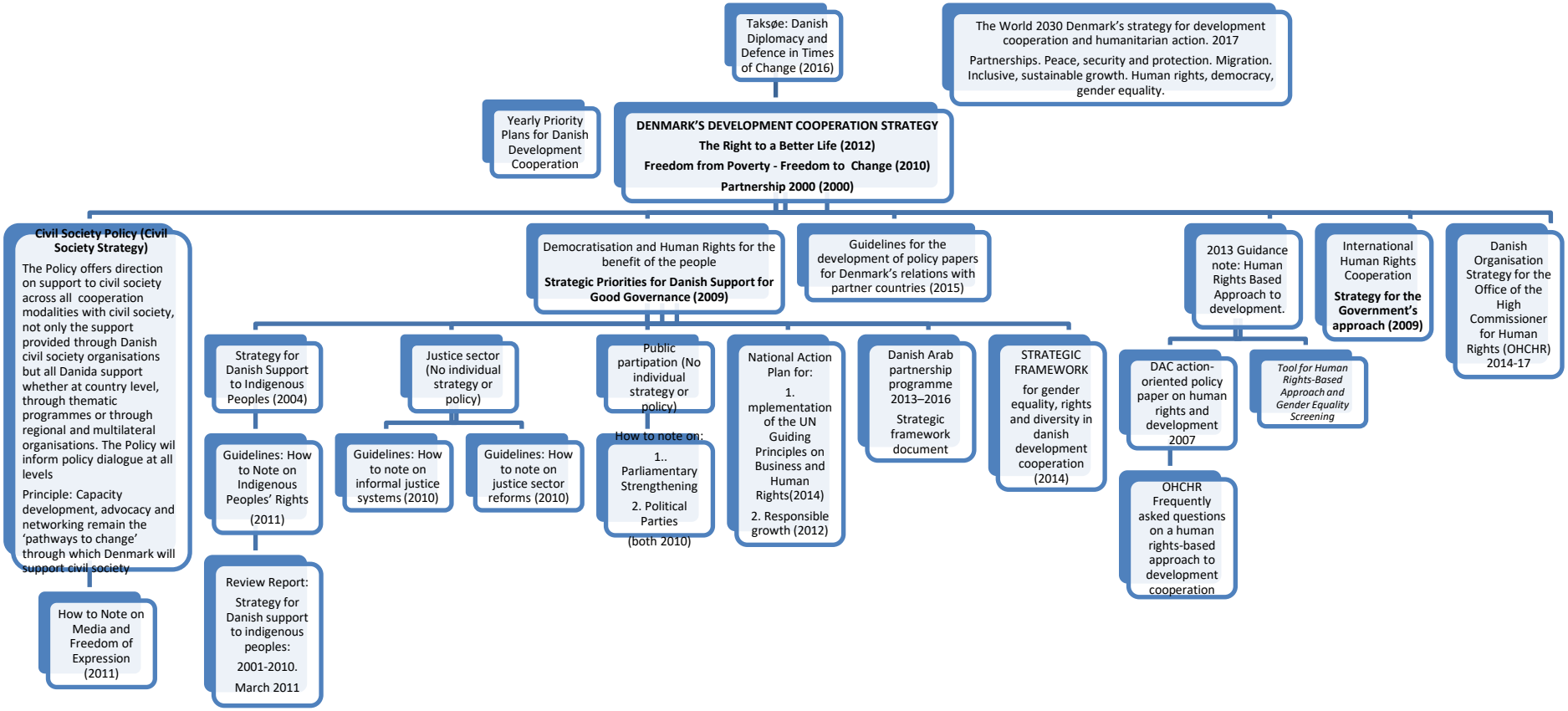Annex D: Strategies, policies etc governing the Danish governance, democracy and human rights interventions